

# SYW95A-NET Access Control Management System

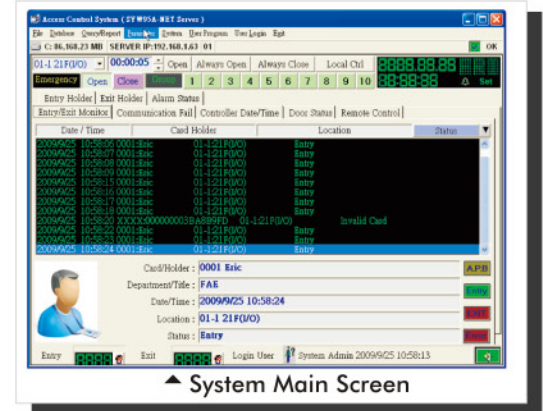
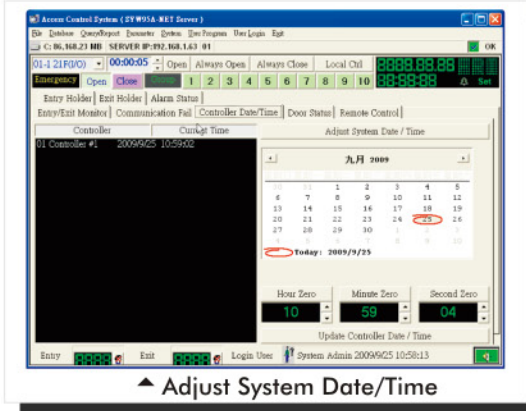
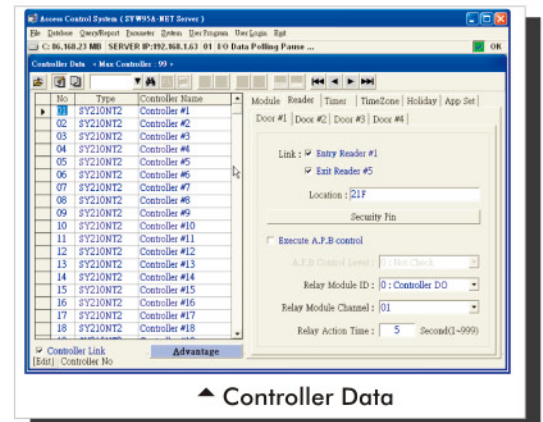
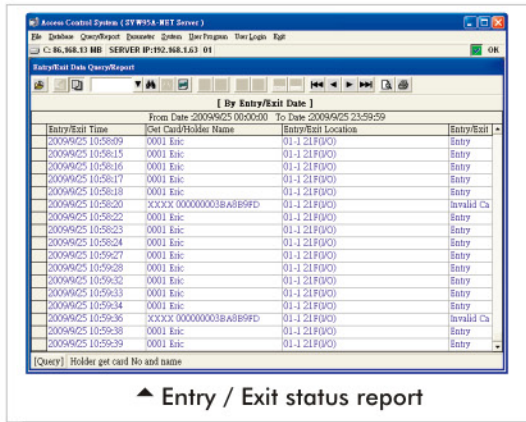

## ■ Feature/Specification

- Support for SY210NT & SY260NT series controller.
- Support for Windows XP/Vista/7.
- Support for MS-Access.
- Maximum of card : 6,000.
- Maximum of controller link: 99 Controller.
- Communication interface: RS232.
- Support APB (Anti-Pass Back) application.
- Basic version of T&A software included.
- Holiday setting.
- Door open time-out alarm.
- Support to APP setting with 16 groups.
- Static(or Fixed) IP address is required with computer(Server) to accomplish application via WAN/Internet. System will provide one point server and two points as Client.

❖ This specification is preliminary and subject to change without prior notice.



## ■ Collocation Modules



## ▶ Ordering Information

Item	Type
SYW95A-NET	Access Control Management System(Network)

Copyright © 2011 SYRIS Technology Corp.

**SYRIS**  
 Access Software  
 SYRIS Security System

# SYW95A-NET Access Control Management System

## SYW95A-NET System Network Diagram

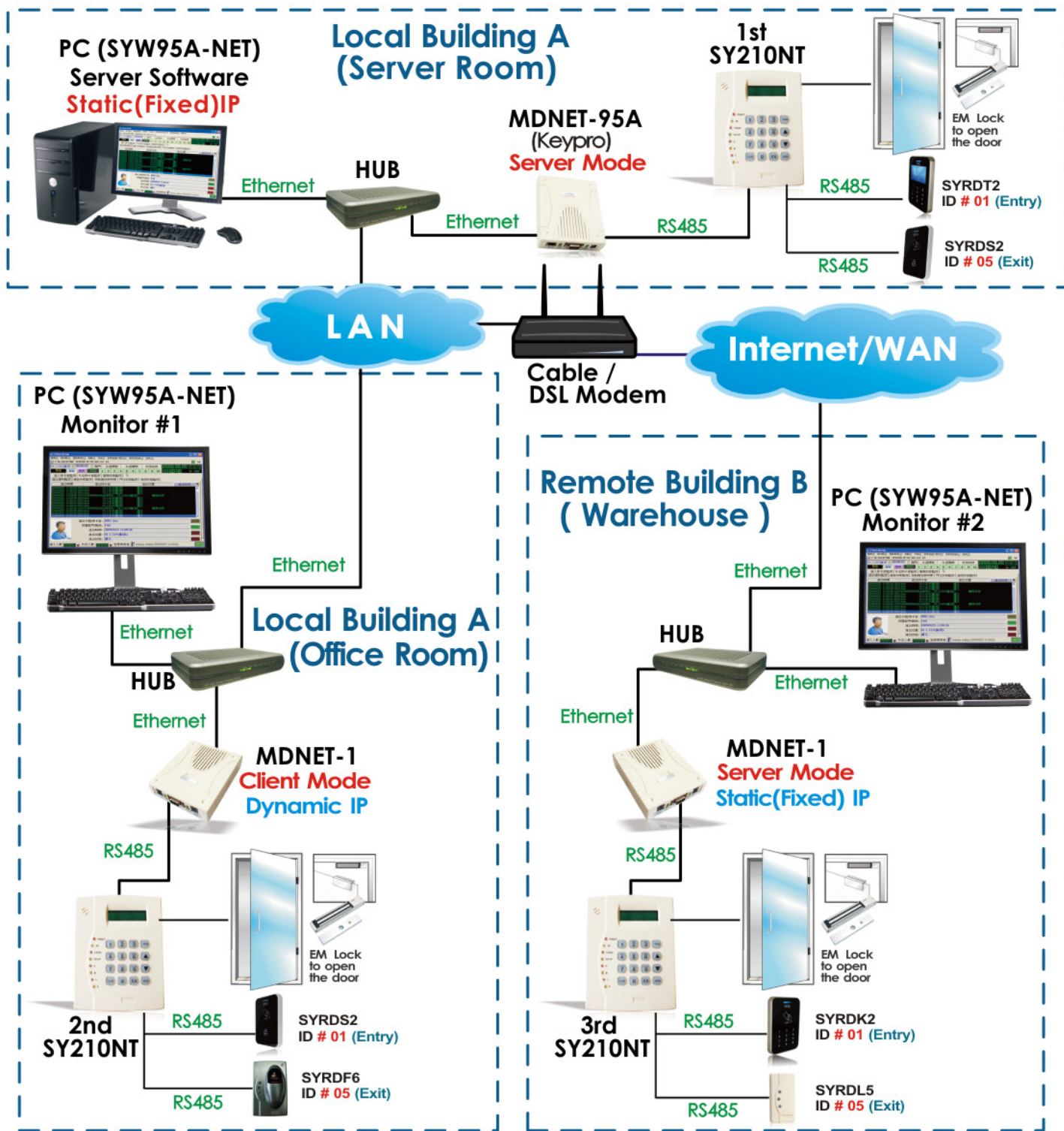

★ With this kind of connection, the number of all connected controller is 99.

★ MDNET-95A must be installed under the first SY210NT of whole access control system.

★ Default Factory IP setting of MDNET-1 & MDNET-95A as following :

IP : 192.168.1.101  
 Netmask : 255.255.255.0  
 Gateway : 192.168.1.254  
 Baudrate : 19200,E,8,1  
 ID : 0001

SYRIS Access Software  
SYRIS Security System