

SYSOFT-TAM Time Attendance Management System

Feature/Specification SYSOFT Series

- Support for Windows XP/Vista/7
- Support for MS-Access / MS-SQL (default for MS-Access).
- Support to Backup/Restore Database with XML data format.
- Advanced version of T&A software.
- T&A statistical results / browse / report.
- T&A analyze with flexible shift.
- Create and statistic overtime/leave data.
- Giving notice via E-mail .
- Graphic displays time attendance result.
- The existing text fields shown on the screen are able to edit.
- The bases of calculation of overtime and leave are flexible to modify to meet different circumstances.
- Standalone or LAN/WAN connectivity using TCP/IP.
- Integrated with access control software SYW95A / SYBASE.

• Mail Notice

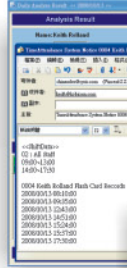

• T A M Quick Flow



• Leave Data

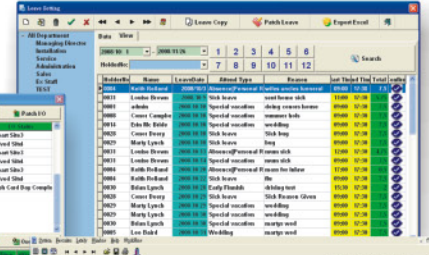

• Monthly Report

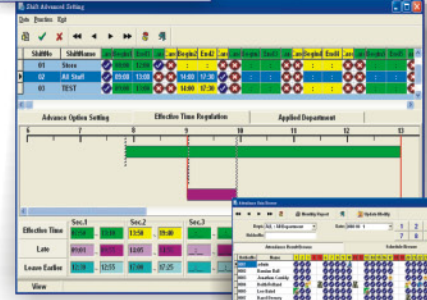

• Shift Setting

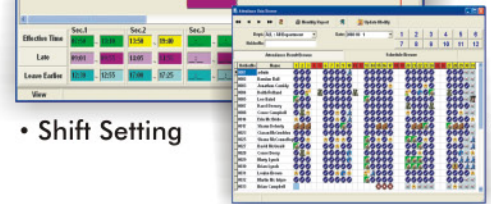

• Graphical T&A Display



Access + Time Attendance Management System : (SYSOFT-95A+SYSOFT-TAM) Software

RS232 MODE

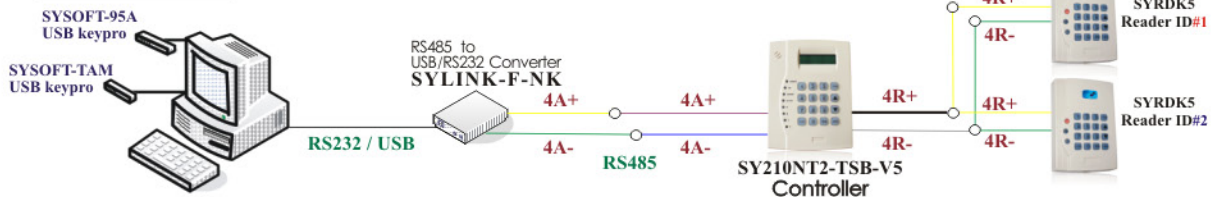

Ethernet Mode

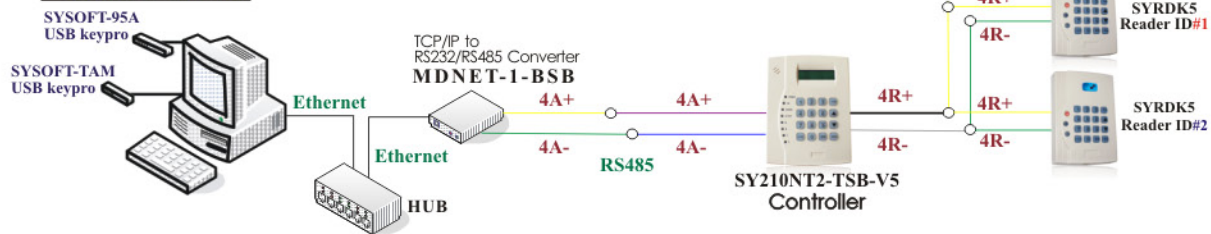

❖ This specification is preliminary and subject to change without prior notice.

Copyright © 2011 SYRIS Technology Corp.